THE 1936 OLYMPIA

POLIA FRUCTUS
A SPRAGUE
LIBRARY
STATE
COLLEGE

EX LIBRIS

Copyright 1936

COVER S. BRUNT
Editor-in-Chief

WILLIAM SCHICK
Business Manager

PANZER COLLEGE
East Orange, N. J.

THE OLYMPIA

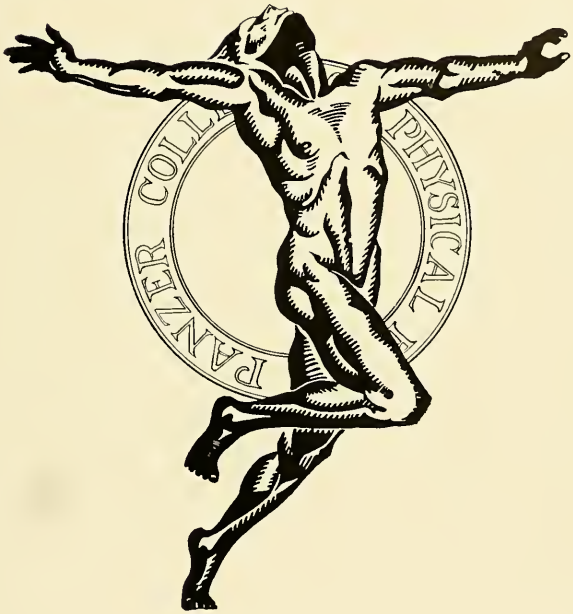

Published by
THE SENIOR CLASS
PANZER COLLEGE
East Orange, N. J.
1936

PANZER COLLEGE
LIBRARY

1617

378
P

Mr. Christopher P. Wuest Jr.

Dedication

TO YOU

Christopher P. Wuest, Jr.

who have patiently and industriously undertaken to inspire us with the higher maxims of life and education, who have developed in us a sense of loyalty to our Alma Mater and our fellow men, who have expediently sacrificed time for us and our school, who have aided in our problems, rejoiced in our successes, and who have carried us to know the joy of attainment, we of the graduating class dedicate this volume.

1617

The Faculty

MARGARET C. BROWN, M.Ed.
Professor of Education
Principles and Methods, Practice Teaching
Folk Dancing

AGNES BURNHAM, M.A.
Professor of Social Sciences
History, Governement, Principles of Economics

ALBERT J. GORTON, B.P.E.
Professor of Physical Education
Athletics, Gymnastics, Fencing, Kinesiology

HOLGER FREDERICK KILANDER, Ph.D.
Professor of Sciences
Physiology, Hygiene, Health Education

EVA ZON SMITH, M.A.
Professor of English
English

CHRISTOPHER WUEST, JR., M.Ed.
Assistant Professor of Physical Education
Rhythmical Gymnastics, Men's Dancing, Swimming

GEORGE MIELE, B.P.E.
Instructor in Physical Education
Physical Education

The Olympia Staff

Editor-in-Chief ..... Cover S. Brunt

Business Manager ..... William Schick

Alma Bottelli
Vida Gould
Frances Kimball
Gladys Krichbaum
Thomas Coultas
Thomas Gerrity
Ethel Simpson
Agnes Gradwell
Alma vom Steeg
Vera Pavia
Nelson Smith
Benjamin Samuels

Senior Class Officers

DANIEL JOSEPH KEANE
President

AGNES GRADWELL
Vice President

RITA JAEGER
Secretary

WILLIAM SCHICK
Treasurer

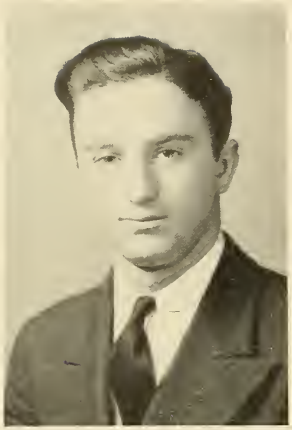

BENJAMIN BARBAROSH

"A boy with a man's ideas."

South Side High School
Newark, N. J.

"Bennie"

Freshman Initiating Committee 2; Varsity Gymnastic Team 1, 2, 3, 4; Cheer Leader 3, 4; Varsity Club 3, 4; Dainty Dolls 4; Social Committee Varsity Club 4.

"Bennie" is one of the most important men on our famous gym team but his ability does not stop as a gymnast. He has been known for many years in Newark for his ability to perform almost unbelievable antics on a diving-board. A glib tongue and fine sense of humor are only a few of his most interesting qualities.

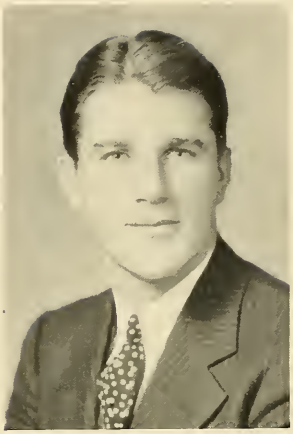

JOSEPH BAYER

"Is it then a plague to be handsome."

South Side High School
Newark, N. J.

Phi Epsilon Kappa *"Joe"*

Gym Team 1, 2, 3, 4; Captain Gym Team 3, 4; Student Council 1, 2; Football 2; Varsity Club 2, 3, 4.

"Joe" is one of the most serious thinkers of the class. He is a successful director of recreation and number one man on the gym team. One finds in him that splendid type of American manhood and a grand personality for the teaching profession.

JOHN BERGMANN

"For I am a mighty man."

Weehawken High School
Weehawken, N. J.

Phi Epsilon Kappa *"Johnnie"*

Dainty Dolls 3; Varsity Basketball 1, 2, 3, 4, Captain 4; Varsity Football 3; Jay Vee Soccer 1; Varsity Soccer 2, 3; Varsity Track 2, 3, 4.

"Johnnie" is an all around athlete and has been captain of the basketball team for the past year. His conscienciousness and quick smile have won him many friends. He is also an ace track man and a vital part of every school function.

ALMA BOTTELLI

"She is such stuff as dreams are made of."

Columbia High School
South Orange, N. J.

Delta Psi Kappa

Varsity Basketball 1, 2, 3, 4; Hockey Club 3, 4; Dramatic Club 2; Spring Board 2, 3, 4; Badminton Club 2, 3; Swimming Club 1; Assistant Editor of Olympia; Chaplain Delta Psi Kappa 3, 4; Health Committee 4.

Tall, slender, blond and capable, she is our leading feminine athlete and holder of many school records. Her keen quick mind makes her an outstanding student with little effort. Alma's sense of humor and cleverness would be difficult to surpass. Talented in every sense of the word, she should reach the top in whatever field she selects.

COVER SCHERER BRUNT, JR.

"Here was a man to hold against the world,
A man to match the mountains and the sea."

Stevens Institute of Technology
Hoboken, N. J.

Phi Epsilon Kappa *"Cove"*

Editor-in-Chief of the Olympia; Varsity Club 1, 2, 3, 4; President Varsity Club 4; Varsity Gymnastic Team 1, 2, 3, 4; Varsity Tennis Team 2, 3; Manager of Tennis Team 4; Varsity Track Team 4; Glee Club 1, 2, 3, 4; Dainty Dolls 3, 4.

"Cove" possesses about the keenest mind in the class and never says anything unless it's backed by clear thinking. He has a fine personality and has done a lot as president of the varsity club. We could never think of organizing without first calling upon him to help us.

ELIZABETH BURKART

"I raised my quivering arms on high
And laughed and laughed into the sky."

Leonia High School
Palisades Park, N. J.

Hockey Club 3, 4; Spring Board 1, 2, 3, 4; Dramatic Club 1; Badminton Club 1; Health Committee 1.

Better known to us as Bitsey. Never a dull moment is found with her present. Those sparkling eyes are just loaded with fun and there is always a cheery greeting for everyone. But that's not all, Bitsey has a really fine voice and it has often added color to our many social affairs. A splendid girl with a fine personality makes her one of our best liked women.

ANNETTE CARLEO

"Your presence will be sun in winter."

Orange High School
Orange, N. J.

Phi Delta Pi *"Nan"*

Hockey 1, 2; Secretary Phi Delta Pi 2; Vice President of Phi Delta Pi 3; President Phi Delta Pi 4.

Would that there were more people blest with a disposition like Annette's. There is nothing she would not do for one in need. She has an outside interest which keeps her away from social functions but her sociability is reflected in her willingness to help others. Her sorority sisters will, above all, miss the loyalty she has shown to this organization.

GILBERT CARR

"Oh well for him whose will is strong
He suffers but he will not suffer long."

Central High School
Newark, N. J.

"Gil"

Glee Club 2, 3; Community Service Club 1, 2, 3; Dainty Dolls 3, 4; Basketball Jay Vee 3; Golf Team 3, 4; Varsity Soccer 3.

"Gil" is a golf champion and therefore is the happiest in the spring and the fall of the year. His other interests are ping pong and soccer. He also enjoys arguing which is a never ending source of entertainment to the class.

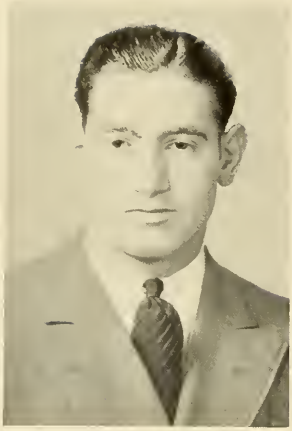

JOSEPH CARRETTA

"Oh but it is wonderful to have a giant's strength."

Dickinson Evening High School
Jersey City, N. J.

Wrestling Club 2; Dramatics 1, 2; Badminton 1; Gym Team 3, 4; Soccer Manager 4; Glee Club 2, 3; Varsity Club 3, 4.

"Joe's" perserverance has won him a responsible position on the gym team. His personal interests are weight lifting and playing the violin, both of which he does well. Sincerity and earnestness such as he possesses have made him appreciated by every one.

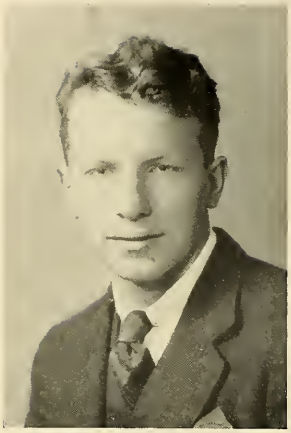

THOMAS COULTAS

"His words were oaks in acorns, and his thoughts were gript in truth."

Drew University
Madison, N. J.

"Killer"

Tennis 2, 3; Chairman Demonstration Committee 4; Art Editor Springboard 4; Art Editor "Olympia" 4; Freshman Initiation Committee 2.

"Tom" has the distinct honor of being the artist of the class as well as one of the best debaters. Although quite reserved he has always been an important member of the class. We will remember him for his athletic ability on the football field.

JOSEPH DEUTSCH

"I've been dying for four years, now I'm going to live."

Linden High School
Linden, N. J.

Phi Epsilon Kappa *"Joe"*

Varsity Football 3, 4; Captain 3, 4; Varsity Track 1, 2, 3, 4; Varsity Club 2, 3, 4; Dainty Dolls 3, 4; Jay Vee Soccer 1; Jay Vee Basketball 2, 3.

Captain of the football team and the reason for each victory because of his driving power and spirit. We cannot think of Joe without Andy and we cannot think of any social success without Joe's exuberance. He is the best "chorine" the varsity club has ever found.

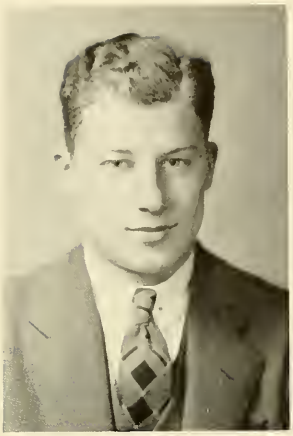

CHARLES FRIEDMAN

"All great men are dead and I don't feel so well myself."

Dickinson High School
Jersey City, N. J.

"Chick"

Tennis 1, 2, 3, 4; Manager 2; Soccer 4; Baseball 4; Basketball Jay Vee 1, 2, 3; Varsity Club 3, 4; Community Service Club 2, 3; Chairman Production Committee Varsity Shoe 4.

"Chick" will some day be one of our wealthy alumni as he knows more ways of making money than anyone we know. He is well known for his work with the varsity club and his ability on the dance floor. As an athlete he was very successful in tennis and we have reason to believe that the tennis team will miss him.

THOMAS GERRITY

"He exhaled romance and wore an overcoat of glory."

Lincoln High School
Jersey City, N. J.

Phi Epsilon Kappa *"Tom"*

Varsity Baseball 1, 2, 3, 4; Varsity Football 2, 3; Varsity Golf 4; Coach Jay Vee Basketball 2, 3; Jay Vee Soccer 4; President Class 2; Student Council 2, 3, 4, President 3, 4; Commencement Committee 4; Dainty Dolls 3, 4; Dramatics 2, 3; Spring Board 2, 3, 4, Editor 4; Olympia Staff 4.

It would take pages to tell all that Tom has done for the class and for the school. We can sum it up by saying that we never could have gotten along without his strong leadership. His "A" scholastic rating and his over-powering personality will surely help him to succeed far beyond his own ambitions.

VIDA GOULD

"Her smile was prodigal of sunshine, That laughs away the clouds."

West Side High School
Newark, N. J.

Delta Psi Kappa *"Iggy"*

Athletic Association Representative 1, 2, 3, 4; Secretary of Athletic Association 3, 4; Springboard 1, 2, 3; Olympia Poet 4; Literary Editor of Springboard 2.

More novel things have happened to her than any other girl we know. Vitality and enthusiasm attract to Iggy her many friends. She has an outstanding ability to work on the apparatus and to write poetry. Her popularity is due to her pleasing personality, her carefree nature, her large blue eyes and her devilish smile.

AGNES GRADWELL

"Such a one I do remember,
Whom to look at was to love."

West Side High School
Newark, N. J.

Delta Psi Kappa *"Aggie"*

Vice President Delta Psi Kappa 3; Vice President of Class 3, 4; Student Council 3, 4; Chairman Big Sister Committee 3; Hockey Club 3; Olympia Staff 4; Swimming Club 1.

"Aggie" is a sweet, quiet, efficient little person. She puts an honest effort into everything she does and consequently it is well done. She has such a fine sense of responsibility that everyone has faith in her judgment. Her bright personality combined with her excellent work should make Aggie an outstanding teacher.

EUGENIA HAROLD

"Blue eyed and fair in face."

St. Vincent's Academy
Newark, N. J.

"Gene"

Dramatic Club 2, 3, 4; Vice President Dramatic Club 4; Cheer Leader 4; Community Service Club 2; Hockey Club 3; Swimming Club 1.

"Gene" as we know her is a real Colleen. Dark hair, with characteristic light blue eyes and a ready radiant smile. She has not only done grand work in her studies but has been equally successful with the dance and recreational work. Liked by everyone, she is sure to find her way in the field a pleasant one.

ROSLYN HILLSBERG

"The charm of her presence was felt where'er she went."

Weehawken High School
Weehawken, N. J.

Delta Psi Kappa *"Ros"*

Vice President of Class 1, 2; Vice President of Student Council 3, 4; Member of Student Council 1, 2, 3, 4; Health Committee 1, 2; Exchange Editor Springboard 2, 3, 4; Hockey Club 2, 3, 4; Commencement Committee 4.

"Ros" was voted the most popular girl in the school. Her talents have been widespread and have carried her to Vice President of the Student Council and of the class. She has done her bit to make every social function a success. Her ability to get in and out of mischief is excelled by few. From her, we get the latest news of the world and of fashions.

RITA JAEGER

"I knew the right and did it."

Good Council High School
Newark, N. J.

Delta Psi Kappa *"Rita"*

Springboard 1, 2, 3, 4; Class Secretary 3, 4; Treasurer of Delta Psi Kappa 3, 4; Hockey Club 2, 3, 4; Varsity Basketball 1, 2; Dramatic Club 1.

"Rita" is one of our talented women. She is equally at home in class, on the athletic field, or the ball-room. To say she excels in any one of these would do her an injustice. Capable and understanding, at all times, Rita has gained for herself the good will of all of us.

DANIEL JOSEPH KEANE

"I have a heart with room for every joy."

St. Benedict's Preparatory School
Newark, N. J.

Phi Epsilon Kappa *"Doc"*

Vice President Varsity Club 3; Chairman Varsity Show 4; Class President 3, 4; Commencement Committee 4; Glee Club 2, 3; Varsity Soccer 1, 2, 3, 4; Varsity Football 3; Varsity Baseball 1, 2; Captain Varsity Soccer 4; Springboard Sport Editor 4.

The most popular man in the school, the best president a class ever had, and a never changing good nature will be just a few of the things we will remember when we think of "Doc." He has always been an outstanding member of the nine and the captain which inspired the soccer team. We have always depended on his Irish songs and his hearty laugh to make every dance and party a "howling" success.

FRANCES KIMBALL

"Let not her worth escape you."

Nutley High School
Nutley, N. J.

Phi Delta Pi *"Fran"*

Varsity Basketball 3, 4; Manager of Basketball 3, 4; Assistant Manager of Basketball 2; Cheer Leader 3, 4; Hockey Club 2, 3, 4; Dramatic Club 3, 4; Swimming Club 1; Badminton Club 2.

Virtue in studying reaps its own rewards and Fran reaps the honors for good work coming out on top every time. Besides this, Fran devotes a lot of time to basketball and does a good job of playing and managing the team. She is a hard worker, dependable and a confident leader, and unafraid of responsibility. We predict a successful future for Fran and wish her the best of luck.

GLADYS KRICHBAUM

"Wild and happy, free and young,
She laughed and danced and talked and sung."

South Side High School
Newark, N. J.

Delta Psi Kappa *"Hershey"*

Student Council 1, 2, 3, 4; Springboard 1, 2, 3; Chairman Initiation Committee 2; Olympia Staff 4; Cheer Leader 3; Secretary Delta Psi Kappa 3, 4.

"Hershey" is the kind of a girl who can get into scrapes and out of them with equal ease. We will always remember her flying down Glenwood Avenue in her Ford, late even for her ten o'clock class, but there in enough time to contribute something worthwhile. Her outstanding ability is found in her graceful dancing. We turn to her for aid in organizing projects.

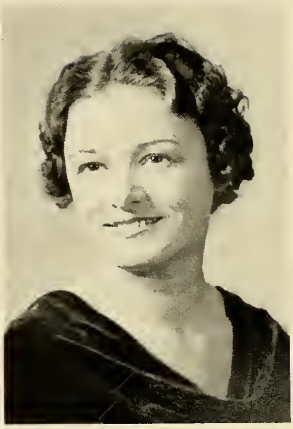

MURIEL MACK

"How good she was who always knew that being lovely was a duty."

Holy Angel's Academy
Fort Lee, N. J.

Phi Delta Pi

Secretary Phi Delta Pi 4.

Muriel is a pleasant stranger in our midst, but it hasn't taken us long to become acquainted with this well-poised young lady. We have yet to see her in a bad humor or unwilling to help others. She is an outstanding dancer and can always be depended upon in exhibitions. All tasks to her are important and we are sure to find her working for a higher degree in the future.

JOHN McCOY

"A quiet nature has he, but mischief lurks beneath.

Lincoln High School
Jersey City, N. J.

Phi Epsilon Kappa *"Jack"*

Football 2, 3, 4; Jay Vee Basketball 1, 2, 3, 4; Baseball Manager 3, 4; Athletic Council 1, 2, 3, 4, President 4; Varsity Club 4; Glee Club 4; Dainty Dolls 3, 4.

We always call him "A. A." McCoy which means Athletic Association. Most of his interests have been centered around the development of this organization. We hail him as a football star and will always remember his fleetness of foot.

PHILIP MEROWITZ

"All who knew him could not forget
The busy wrinkles 'round his eyes."

Newark Preparatory School
Newark, N. J.

"Phil"

Dramatic Club 1; Badminton Club 1; Assistant Soccer Manager 1, 2; Track Manager 3, 4.

"Phil" is the class comedian. No matter how dry a remark is he can always make a joke out of it. He has proven to be a fine director of recreation and has a rare common sense that so many of us envy. The end of his name we deem very appropriate.

CELESTE NOBACK

"And no one can say more than this rich praise,
That you alone are you."

Grover Cleveland High School
Caldwell, N. J.

Delta Psi Kappa *"Ces"*

Secretary of Class 1, 2; Varsity Basketball 1, 2; Corresponding Secretary Delta Psi Kappa 2, 3.

"Ces" is one of our most retiring women but in no way does this hide any of her many abilities. Her calmness and precision are exemplified in her beautiful swimming stroke. She has served as one of the leaders in our dance group throughout her four years and her pleasant way coupled with her fine talents should make Ces "tops" with all her future pupils.

VERA PAVIA

"But, Oh! She danced in such a way
No sun upon an Easter day
Is half so fine a sight."

West Side High School
Newark, N. J.

Delta Psi Kappa *"Vee"*

President Delta Psi Kappa 3, 4; Dramatic Club 3; Hockey Club 2, 3; Olympia Staff 4; Springboard Staff 4; Commencement Committee 4; Badminton Club 4; Secretary of Class of '35 4.

Vera has only been with our class a short time but we have found in her another outstanding student. We hope that she will continue dancing as well as she has done at Panzer because we are sure, in this field, she will achieve success. Well groomed at all times, poised and sophisticated, Vee has brought something to our class we might have missed.

LOUIS PECORA

"I remember him well, and I remember him worthy of praise."

Barringer High School
Newark, N. J.

Phi Epsilon Kappa *"Lou"*

Jay Vee Basketball 1, 2, 3, 4; Varsity Soccer 2, 3, 4; Baseball 3, 4; Assistant Manager Football 3; Manager Football 4; Varsity Club 3, 4; Golf Team 3, 4.

"Pec" is one of our all around men. He is a fine athlete and scholar and as a dancer he cannot be surpassed. We found that he was chosen as Mr. Gorton's right hand man because of his perserverance and dependability.

ADAM PEJKOWSKI

"What is life that we should moan,
Why make we such ado?"

Alliance Academy
Pennsylvania

"Tiny"

President Class 1; Badminton Club 1, 2; Dramatic Club 1, 2; Soccer 3; Master of Ceremonies of Dainty Dolls 4.

Who could think of "Tiny" without rhythm, music, and a banjo? We always connect his nickname with his lunches. He has a marvelous sense of humor and is one of the best entertainers in the school. Because he has been such a good friend and such an important person we will all miss him.

DOROTHY PETRONE

"And when I caught her eye she looked aside."

Delta Psi Kappa *"Dotty"*

Few people possess a nature as pleasing as Dotty's. She has never been heard to utter an unkind word to anyone. She is quiet in class—almost shy—and usually underestimates her ability. In her own group she comes out of her shell and has a good time laughing at the rest of us. Notice how her eye lashes curl? Dotty enjoys watching everything except ping pong, her hobby, and does she excel in it?

STANLEY POZNANSKI

"Stan"

Gym Team 1, 2, 3, 4; Varsity Club 3, 4; Basketball 1.

"Poz" is very quiet and reserved but saves all his strength for the gym team. He is one of the few musically talented that we have and we have always depended upon his orchestra to make our dances a success.

ANDREW B. RITTENHOUSE

"In praise and in dispraise the same
A man of well attempered fame."

Newark Preparatory School
Newark, N. J.

Phi Epsilon Kappa *"Andy"*

Varsity Club 2, 3, 4, Secretary 4; Varsity Track 1, 2, 3, 4; Captain Track 3; Jay Vee Basketball 3; Jay Vee Soccer, Captain 4; Dainty Dolls 3, 4.

"Andy" always hits the nail on the head whenever he answers in class and the same success has followed him on the track team. He can always relate an amusing and interesting escapade keeping his more serious nature in the background. His blue eyes have been acclaimed the nicest in the class.

ROSART ROMANO

"And there was a youth who loved mischief."

Central High School
Paterson, N. J.

Phi Epsilon Kappa *"Roe"*

Chairman Freshman Initiation Committee 2; Manager Gym Team 4; Student Council 3, 4; Chairman Car Parking Committee 3, 4; Jay Vee Soccer 4; Dainty Dolls 3, 4.

"Roe" has been the very efficient manager of the gym team and again he has been a leader on the house and grounds committee. He is responsible for most of the fun and the pleasant memories which we will have. Who will ever forget the haircuts he gave the underdog.

GENEVIEVE SALERNO

"Judge thou me by what I am,
So shalt thou find me fairest."

Central High School
Newark, N. J.

"Jerry"

Intramural Hockey 2, 3; Intramural Basketball 1, 2.

Jerry adds that little touch of "enthusiasm" to our class, and very often breaks up monotony by her outburst of pep. She was the outstanding fencer of our group because of her nimbleness of foot. This quality was also seen in every other athletic pursuit. We believe that she will find success as a recreational leader because of her widespread knowledge of this field.

BENJAMIN SAMUELS

"For every why he had a wherefore."

Central High School
Newark, N. J.

Phi Epsilon Kappa *"Benny"*

Varsity Basketball 2; Varsity Soccer 4; Baseball 4; A. A. Council 3, 4; Varsity Club 3, 4; Olympia Staff 4; Dainty Dolls 3, 4.

Reputed to be one of the best dressed men in the school, Ben can be called the most attractive man. He is known for his ability as a boxer, but this alone is not the reason that he has been relentlessly pursued by many of the fair sex. Because of his experience in recreation his success is assured in that field.

WILLIAM SCHICK

"He led the way and many followed."

Emerson High School
Union City, N. J.

Phi Epsilon Kappa *"Bill"*

Varsity Club 3, 4; Dainty Dolls 3, 4; Class Treasurer 2, 3, 4; Springboard Staff 2, 3, 4; Editor in Chief 4; Olympia Staff 4; Manager Basketball 4; J. V. Basketball 1, 2, 3; Varsity Soccer 2, 3, 4; Varsity Football 3; Varsity Track 3, 4; Golf Team 4.

"Bill" is a very capable young man especially when it comes to business details. He has been chosen as a leader in every enterprise because of the faith we have in him. It doesn't seem possible for one individual to hold so many offices and find time to be a varsity athlete.

FERDINAND SHIELDS

"Let them think I love them more than I do."

Harrison High School
Harrison, N. J.

Phi Epsilon Kappa *"Zibby"*

Varsity Club 2, 3, 4; Treas. 4; Varsity Football 3; Varsity Soccer 1, 2, 3, 4; Varsity Baseball 1, 2, 3, 4, Captain 4; Varsity Basketball 1, 2, 3, 4, Captain 3.

"Zibby" is our best all around athlete and we are proud to claim him as a member of our class. It is hard to find a team or game in which he did not partake. He is modest about his achievements, idol of many, and a regular fellow. We prophesy that some day we will find him as first baseman in one of the big leagues of the country.

ETHEL SIMPSON

"You were born for something great."

Lincoln High School
Jersey City, N. J.

Phi Eta Sigma *"Simpie"*

Community Service Club 2; Spring Board 3, 4; Associate Editor Olympia 4.

Joining us at mid-term, it did not take us long to realize Simpie's unfailing knowledge of all subjects. Her earnest application and natural ability produced the outstanding student which she is. Ethel is versatile, especially where men and coiffeurs are concerned, surprising us every so often with a new one.

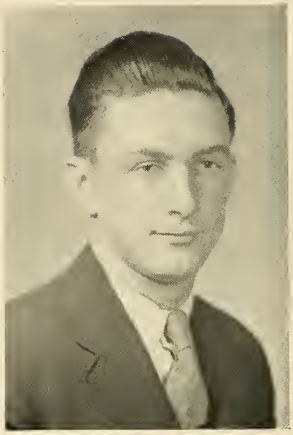

NELSON SMITH

"All the courses of my life do show
I am not in the roll of common men."

Verona High School
Verona, N. J.

Phi Epsilon Kappa *"Smitty"*

Varsity Soccer 1, 2, 3, 4; Varsity Basketball 1; Varsity Club 2, 3, 4; Glee Club 2, 3; Commencement Committee; Vice President Varsity Club 4.

"Smitty" is one of those people who cannot be hurried into doing anything until he has made up his mind that it is right. His nonchalance and blase manner amazed us at first but we soon came to realize its attraction. He comes into his own on the ballroom floor and the soccer field.

ARLEY STOUT

"Her open eyes desire the truth."

Long Branch High School
Long Branch, N. J.

Phi Delta Pi

Hockey Club 3, 4; Health Committee 3; Treasurer Phi Delta Pi 3, 4.

Here is the silent girl in the class. She goes about her business in a quiet way. Never needing help and often surprising us with her lengthy dissertations in class. Arley's sincere interest in the field caused her to change from Newark Normal in her Sophomore year. She lends calmness and stability to our group and it is through her that we look to spread the fame of Panzer throughout South Jersey.

ALMA VOM STEEG

"In whose least act abides a nameless charm."

Red Bank High School
Red Bank, N. J.

Delta Psi Kappa *"Sonny"*

Art Editor Spring Board 3; Athletic Editor Spring Board 4; Glee Club Pianist 2; Olympia Staff 4; Assistant Manager Hockey Club 3; Manager Hockey Club 4; Captain Hockey Club 3; Commencement Committee 4.

Why refer to her as Alma, for we just know her as Sonny and a mighty appropriate name it is. She has flexible fingers, a wonderful sense of rhythm and a nature that combines with both. She can dance and play the piano equally as well and has the reputation of being the only woman life guard on the Jersey coast and that is something the college is proud of. She has only been with us two years but has done four years of outstanding work in practical achievement.

CLASS POEM

Write me a poem of Panzer
Ere time my memories dim,
Leave out any petty discord —
Make it sweet as a vesper hymn.

I want to remember only,
The things that were brave and true
That I found in my fellow students.
Oh! paint it a rosy hue.

Write me a poem of Panzer
Fill it with laughter and fun,
I shall read it oft in the twilight
When the work of day is done.

So write me a poem of Panzer
Write of its precepts fine,
Fill it with golden memories
That shall ever my heart entwine.

—*Vida Gould*

History of the Class of 1936

EARLY in September 1932, the present lordly and dignified Seniors entered Panzer College as Freshmen. For all our nonchalance, we were, perhaps, a little doubtful of the reception which would be accorded us. We had not long to wait, for during our park session we were made to realize how utterly insignificant and worthless a Freshman is. However, we carried on, until at the Sophomore party our injured dignity was soothed. Later in the year we gained prestige by entertaining the college at a party.

We were guided through the year by Adam Pejkowski as president; Roslyn Hillsberg, vice president; Celeste Noback, secretary, and Mathew Dugan, treasurer.

When vacation had come and gone we found ourselves diminished in number. On the advice of the previous senior class we assumed "the much needed studiousness and dignity" so well that the senior class of '35 willed us "a sashweight to hang on the end of our nose." The result of our class elections gave us Thomas Gerrity, as president; Roslyn Hillsberg, as vice president; Celeste Noback, as secretary, and William Schick, as treasurer. During this year our class grew prominent in that its members were achieving fame in the field of sport.

The following autumn brought us back to start our Junior year, not so loath to return as one might suppose, for we had grown to love Panzer College. The elections this year were Daniel Keane, president; Agnes Gradwell, vice-president; Rita Jaeger, secretary; William Schick, treasurer. This year most of the men had become members of the Varsity Club and took part in the annual club show. At the graduation exercises this year Frances Kimball and Ethel Simpson were awarded scholarships for scholastic and professional achievement.

How the years have flown! Seniors! Practice teaching! Graduation! Job? Our officers for this year were Daniel Keane, president; Agnes Gradwell, vice president; Rita Jaeger, secretary; William Schick, treasurer. Our senior year was broken up by practice teaching and that love and fellowship that had been so helpful during the past three years was missing, we had to be on our own in the field. Saturday mornings were reunions and headaches for the professors.

Thus, our four College years have rolled by. We have made mistakes and caused more than one disturbance, but we hope the faculty will forget these and we hope also that the following classes will have noble records and strive continuously to make our College the best.

N. E. S. '36.

XXXX Daily Gazzette XXXX

Vol. I East Orange, N. J., June 6, 1950 No. 1

Memos of a Prophet's Girl Friday

DEAR MME X.:

Since the depredation of Rubinoff, "Joe" Carretta, muscular violinist and orchestra leader, can be seen nightly at the Radio City Music Hall. Was it his brawny physique that placed him in that position or his talent?..... Also behind stage, Mademoiselle Alma Bottelli can be heard practicing her tap routine while looking sweetly at one (?) of the many males who crowd around her dressing room. Yes! She's still talking that cute way of hers. "How ber yoo? Be bis fine."—Greek? It gets them though.

"Bitsy" Burkart still knocks them over with her singing and snake hips at the Club Elite on Broadway....."Ros" Hillsberg's escort at the above mentioned club seems all "eyes" for her. Is it the clothes she's wearing that she designed or just her? Maybe it's because of the success she's had in designing all the gowns for Hollywood's actresses?.... Speaking of Hollywood—Ethel Simpson seems to be doing all right by herself, arranging the coiffeurs of the movie stars. By the way, have you seen the latest creation on "Simpy?" Pretty swanky, I calls it..... "Simpy" sees quite a bit of "Sonny" vom Steeg too. What a tan!!! "Sonny," you know, is the owner of one of the well-known beach clubs on the Pacific coast. She has some one manage the Club and she supervises all the work done by the ten life guards. However, she hasn't forgotten what Panzer did for her. She's giving exercises to the club members out on the beach.

* * *

CHIC FRIEDMAN, President of the Amercican Broker's Association held a meeting with two of the members of the U. S. President's Brain Trust, Nelson (Smitty) Smith, and "Andy" Rittenhouse, on the coming "Financial Boom." "Chic" expects another crash but "Smitty" and "Andy" say "No," we could never have another crash like 1929—this country is too good. What we need is a good 3c glass of beer!!!

Jack McCoy, Grand President of the Athletic Association of High Schools in America, recently in an interview with a certain reporter, stated that there is to be one girl's A. A. and one boy's A. A. in each school..... "Zibby" Shields, professional all-around athlete is competing in a soccer game at 2:15 P. M. Eastern Standard Time and a football game at 3:15 P. M. Pacific Standard Time.....He's flying out to the coast immediately after the soccer game. Oh! for the life of a professional man..... "Gil" Carr is sailing at midnight for Japan to compete in the final Ping Pong tournament. He'll bring home the bacon or there'll be no flowers awaiting him when he arrives home.

"PAPA" SCHICK and "Mamma" Rita (Jaeger) Schick and Billy Jr. are off for a tour of the U. S. Bill is giving lectures to all prominent high schools on how to manage basketball teams and Rita—well, she'll manage too—Bill Jr. and Bill—Nice going. While touring the states stop at the University of North Carolina and see Mrs. John (Annette Carleo) Armata, the dean's wife. .....In Connecticut, don't forget "Aggie" Gradwell and Muriel Mack who own the Mack-Gradwell nursery school—need more be said?

Thursday night at 8:00 P. M. over the National Broadcasting System, Pebecco Toothpaste presents "Phil" Merowitz, famous comedian. Who said anything about Eddie Cantor?..... 'Tiny" Pejkowski and Stanley (Poz) Poznanski are following Phil's broadcast with an hour's entertainment of "hot rhythm" and song. Broadway and Cab Calloway have nothing on these two maestros.

* * *

AMONG NOTABLES in the Newark system of recreation work are "Joe" Bayer, supervisor of all playgrounds in the vicinity; Eugenia (Gene) Harold, in charge of all the women workers; and "Dotty" Petrone, assistant to Gene....."Roe" Romano seems to be doing okey dokey—what with being married to Eva and principal of the Totowa Borough school..... Frances Kimball just received a leave of absence from Nutley High School, where she was teaching physical education, to go on a tour with Johnny Shedd. Are they stoking it together, or maybe it's a honeymoon? What's your guess?..... Of course we can't omit the name of that famous personage—none other than Gladys (Hershey) Krichbaum. Words enough cannot be written about the wonders she has performed in corrective work.

* * *

BY THE WAY, you know that little town just this side of the Hudson River, Weehawken? Johnny Bergmann certainly is putting it on the map by the splendid work he is doing as supervisor of schools in said, shall we say city now?..... Arley Stout is doing all right too, with her name sakes. She's giving reducing exercises to the "stout" women of Monmouth County. Let's hope they don't take any weight away from her..... Louis (Pec) Pecora is also teaching physical education. It seems that Billy and he have finally gotten married and "Pec" has a fine job as head of the Physical Education Department of Newark.

Speaking of newspapers, one invariably sees "Ces" Noback's name in the headlines as one of the "elite" of Montclair. We always knew she had that certain way about her for some reason or other.

COVER BRUNT seems to be doing all right with himself. He has plenty of "fems" around him now. He's chosen as his profession to be a "Prof" at Vassar. How's the climate up there with all those pretty girls? They're not half as nice as the Panzer girls, now, are they?.....Speaking of professors, Tom Gerrity is now one of the well known educators at Columbia University. How about giving us the high lights on modern education, Tom?

Remember Vera Pavia, voted the best dressed girl in school? She certainly has kept that name for herself. Take a trip to the Bamberger and Macy Department Stores and see her model some of the clothes there. She has been their most popular mannequin for the past seven years.

* * *

THE DANIEL (Doc) Keane and Ben Samuels team is still going strong. "Doc" is now entering his 6th term as Mayor of Arlington with Ben right along side as his private lawyer. Ben is also chief of the Police Department.

Yes! Genevieve (Gerry) Salerno has passed the "Wedding Bells" stage and is a busy little house wife rearing a family. Answers to Mrs. Fred Gizzi.

Have you noticed the signature at the foot of most of the pictures in Esquire? That signature is none other than "Tom" Coultas', now one of the most prominent commercial artists in the good old U.S.A.

* * *

JOE DEUTCH and Benny Barbarosh are two well known property owners. That is to say, Joe owns all the gas stations in Jersey and Ben owns all the drug stores in said state. How about giving Panzer grads cut rates?

Have you tasted the most delicious new ice cream on the market? If not, try the make that Carl Balaniz puts out. After all, it should be good with Carl manufacturing it. Wasn't he official ice cream eater while at Panzer?

Since your correspondent likes ice cream extremely well, this bit of news must come to a close as I shall now indulge in some of that de-e-elicious tasty substance. So long until then.

—YOUR GIRL FRIDAY (VOM STEEG)

As We See Each Other

	Woman	*Man*
Most popular	Roslyn Hillsberg	Daniel Keane
Best dressed	Vera Pavia	Ben Samuels
Best dancer	Vera Pavia	Nelson Smith
Most studious	Frances Kimball	Cover Brunt
Best looking	Vida Gould	Joseph Bayer
Most shy	Rae Wolf	John Sweeney
Best athlete	Alma Bottelli	Ferdinand Shields
Best natured	Elizabeth Burkart	Daniel Keane
Laziest	Marie Meyer	Carl Balaniz
Most blase	Celeste Noback	Nelson Smith
Most gentlemanly		Cover Brunt
Most lady-like	Muriel Mack	
Most sophisticated	Vera Pavia	Cover Brunt
Wittiest	Lila Hanley	Alphonse Pascarella
Most admired	Vida Gould	Cover Brunt
Most likely to succeed	Elleanor McCarthy	Cover Brunt
Most versatile	Alma Bottelli	Ferdinand Shields
Biggest drag with faculty	Marie Weidenbacher	Tom Gerrity
Done most for school	Elleanor McCarthy	Tom Gerrity
Most pessimistic	Evelyn Posadzki	Irving Fass
Most optimistic	Margaret Nolan	Carl Balaniz
Cleverest	Alma Bottelli	Cover Brunt
Most enthusiastic	Elleanor McCarthy	Frank Wells
Most self-confident	Frances Kimball	Julian Page

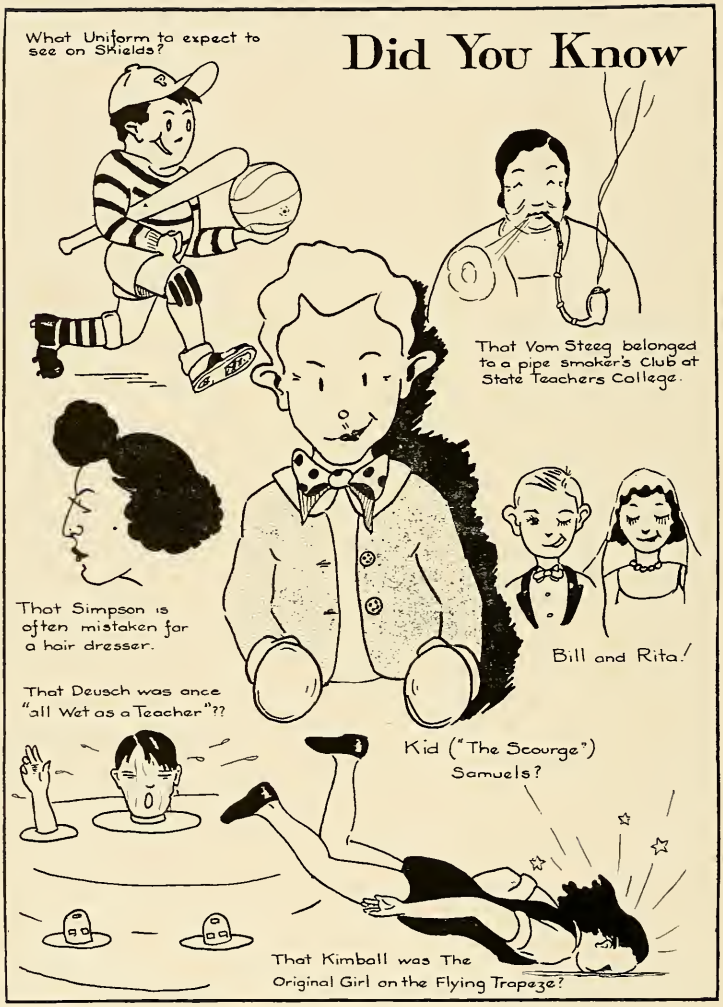
Did You Know
What Uniform to expect to see on Skields?
That Vom Steeg belonged to a pipe smoker's Club at State Teachers College.
That Simpson is often mistaken for a hair dresser.
Bill and Rita!
That Deusch was once "all Wet as a Teacher"??
Kid ("The Scourge") Samuels?
That Kimball was The Original Girl on the Flying Trapeze?

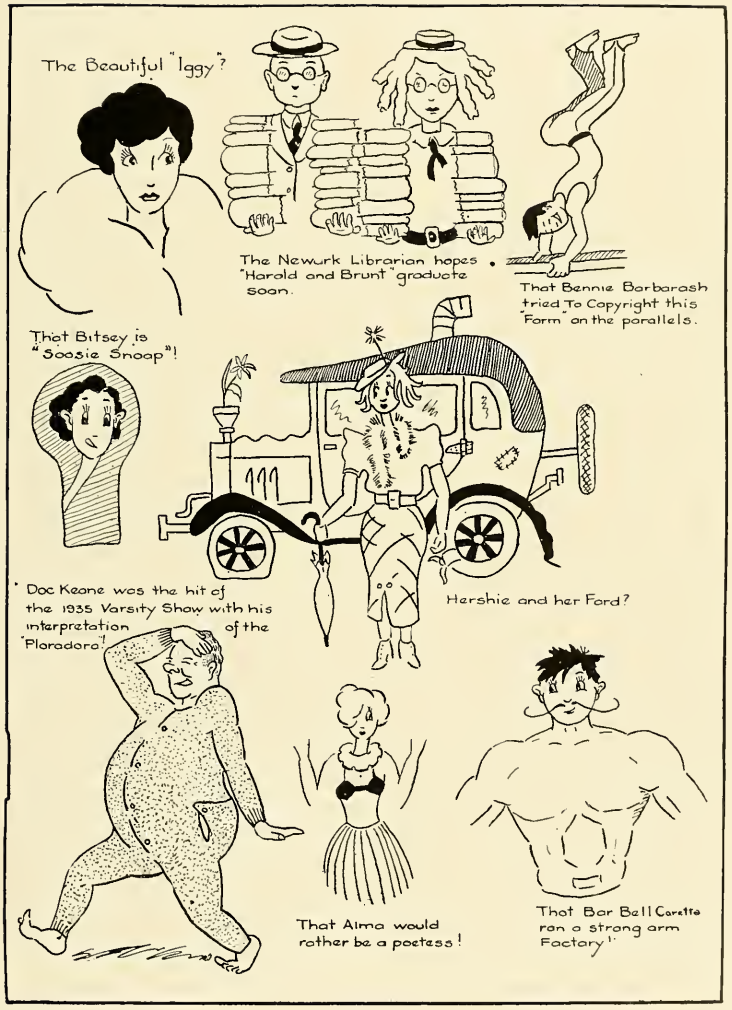
The Beautiful "Iggy"?
The Newurk Librarian hopes "Harold and Brunt" graduate soon.
That Bennie Barbarash tried To Copyright this "Form" on the parallels.
That Bitsey is "Soosie Snoop"!
Hershie and her Ford?
Doc Keane was the hit of the 1935 Varsity Show with his interpretation of the "Floradora"!
That Alma would rather be a poetess!
That Bar Bell Caretta ran a strong arm Factory!

Ode to a Graduate

Tell me not in mournful numbers,
That my life at Panzer 's o'er,
Where I slept such peaceful slumbers,
Where I snored the latest snore.

There goes Hershey—laughing, talking,
Riding, bumping in her Ford,
And Carretta, stretching, bending—
Muscles stiffer than a board.

Now I wish to mention Alma,
She was witty, full of grace,
So was Vera, dark haired beauty—
She could set the dancers pace.

Then we must remember Cover—
He who never failed to pun,
Who was clever, always brilliant,
But had time to have some fun.

Then our tiny faithful Gerry,
Who had poise enough for two,
And our handsome Joseph Bayer,
Who stirred many a heart—we know.

We will always picture Docie,
Leading us through thick and thin,
And small Aggie—sweet and gentle,
Who has never dared to sin.

Is that Bitsey singing ever—
With a voice that mocks us all?
It brings back some happy memories,
For it makes me now recall—

All the antics of Romano,
Or Joe Deutsch in heavy app.,
And Pejkowski who when sitting,
Never did have any lap.

Kimball—always working, working,
Coming out on top once more,
Stately Cessie—always gracious,
Dignified yet fun galore.

What will Panzer do without him,
Zibby Shields the athlete—
We who watched him roll the scores up,
Realized it was a treat.

The two Bennies—short in stature,
Loud in voice; they told the rest—
What to do and what to say,
What to eat and what was best.

Johnnie Bergmann's record lingers
As a leader in our sports,
And McCoy who played good ball games,
But looked funny in his shorts.

Yet, how would our class have fared,
Without studious, shy Petrone,
Who because of Annette's friendship,
Could be never found alone.

Who is this fair lass approaching?
Of her name I'm not quite sure,
Oh, yes! it is Ethel Simpson,
With a startling new coiffure.

Then this couple—still together,
All these years they've seemed to stick,
Ever side by side they wander,
It is Rita and Bill Schick.

Did you say that Roslyn's "Happy"?
And has gone down South to stay?
She was often seen with Sonny,
Tickle the ivories? She could play!

Merowitz and his funny speches,
How he laughed! more than the class—
All the scares he gave Gene Harold
Driving with that blue-eyed lass.

How I laugh when I recall,
All the times Miss Brown has said
To our classes, "Andrew always
Hits the nail right on the head."

Gerrity, the student leader
With his gentlemanly air,
And his ever faithful Friedman,
Sitting tipped back in his chair.

Yes, we really had an artist,
Coultas, who could make us be,
Like the fairest of the fair, or,
A mistake of destiny.

Muriel Mack and Arley Stout,
These two girls did very well,
Though they were not very noisy,
Still—they learned the college yell.

Smitty—(many a time we teased him),
Nonchalant? that was his charm,
Rhythmic classes made us wonder,
At the looseness of his arm.

Carr and golfing, Lou and Billie—
Really cannot separate,
These are things no one can answer,
They were merely brought by fate.

Many years these joys have dealt us,
Are they gone? How can it be,
Here's the end. I find I must
Avoid auto-bi-og-raphy.

Vida Gould.

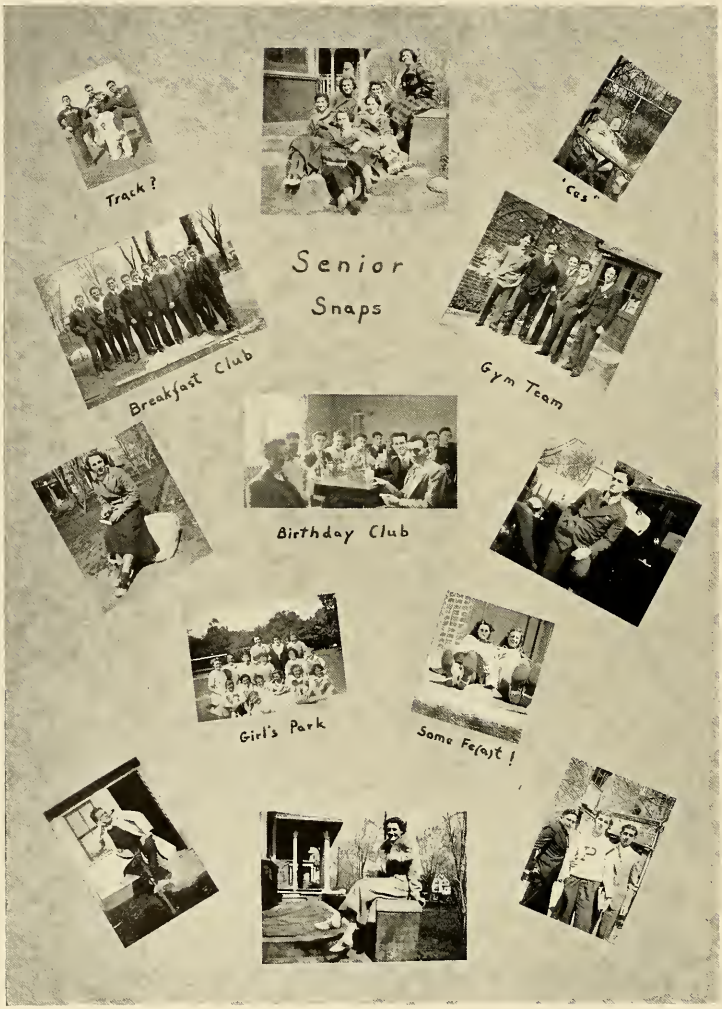
Senior
Snaps
Track ?
"Cos"
Breakfast Club
Gym Team
Birthday Club
Girl's Park
Some Fe(a)st !

YE OLD PANZER ALBUM

'Ben'

'Simpie'

'Ros'

'Muriel'

'Fran'

'Cove'

'Jerry'

'Gene'

'Reet'

Will of the Class June, 1936

WE, the class of June, 1936, being of sound mind and of a questionable sound body, after four years of noble effort in this worthy institution, do by this document hereby state our last will and testament:

To Elleanor McCarthy, we bequeath Elizabeth Burkart's animation.
To Mary Franciose, we bequeath Roslyn Hillsberg's good sportsmanship.
To Selma Gerber, we bequeath Rita Jaeger's blushing complexion.
To Ruth Ades, we bequeath Frances Kimball's determination.
To Margaret Nolan, we bequeath Ethel Simpson's professional attitude.
To Josephine Ferrara, we bequeath Vera Pavia's sophistication.
To Virginia Winstead, we bequeath Celeste Noback's self-assurance.
To Marie Weidenbacher, we bequeath Alma Bottelli's sense of humor.
To Marian Eisler, we bequeath Gladys Krichbaum's vivaciousness.
To Marie Meyer, we bequeath Arley Stout's reserve.
To Dorothea Diesler, we bequeath Muriel Mack's femininity.
To Elizabeth Blake, we bequeath Marie Fitzgerald's giggles.
To Isabel Abercrombie, we bequeath Vida Gould's impishness.
To Louisa Wood, we bequeath Dorothy Petrone's tolerance.
To Eileen Mulvihill, we bequeath Alma vom Steeg's broad-mindedness.
To Helen Matty, we bequeath Genevieve Salerno's temperament.
To Lila Hanley, we bequeath Annette Carleo's nonchalance.
To Evelyn Posadzki, we bequeath Agnes Gradwell's sweetness.
To Marion Nigreen, we bequeath Eugenie Harold's seriousness.
To George Pisano, we bequeath Benjamin Barbarosh's gymnastic ability.
To Joseph Ezzo, we bequeath Joseph Bayer's poise.
To Joseph Campitiello, we bequeath John Bergmann's manly build.
To Joseph Link, we bequeath Cover Brunt's resourcefulness.
To Frank Mulvihill, we bequeath Joseph Carretta's muscles.
To Alphonse Pascarella, we bequeath Thomas Coultas' philosophy.
To Frank Wells, we bequeath Joseph Deutsch's boisterousness.
To Jack Wright, we bequeath Charles Friedman's accent.
To Ernest Burton, we bequeath Thomas Gerrity's faculty drag.
To John Sweeney, we bequeath Benjamin Samuels' sense of humor.
To Thomas Lawrence, we bequeath John McCoy's playfulness.
To Fred Schwarz, we bequeath Philip Merowitz's droll.
To Clifford North, we bequeath Adam Pejkowski's vocal talent.
To John Detels, we bequeath Rosart Romano's indifference.

To John McKenna, we bequeath Daniel Keane's good nature.

To Sol Schwartzstein, we bequeath William Schick's leadership.

To Julian Page, we bequeath Ferdinand Shields' athletic prowess.

To Albert Pannullo, we bequeath Nelson Smith's dancing ability.

To Philip Cummings, we bequeath Gilbert Carr's egotism.

To Robert Giraldi, we bequeath Louis Pecora's ability to keep one girl.

To Elfenbein, we bequeath Andrew Rittenhouse's track ability.

To the Juniors—the fun loving spirit, broadmindedness and sportsmanship which enabled us to make our four years of hard work at Panzer College, ones which were combined with unforgettable pleasure.

To the Sophomores—we bequeath the reserve, dignity and ability to judge wisely in all questions deserving due deliberation.

To the Freshmen—we bequeath the organization which has so rapidly developed in our Senior year—the Jumbo Club. Also we leave to these innocent, unsuspecting mortals our K. Y. Club. This is to aid them in their education of life's problems so that they may be better fitted to solve them.

For tokens of friendship and remembrance, we leave to the entire student body our unforgettable Junior Prom of 1934; our traditional Senior outing, the Meadowbrook, as a rendezvous of fun and laughter on our last evening of exhibition; and all such occasions which enable the student body to remember us with a happy thought and smile.

The foregoing is the legal will and testament, signed, sealed, published and declared by the class of June, 1936. In witness whereof, we, the class of June, 1936, have to this, our will, set our hand and seal this day of June, 1936.

VERA PAVIA,
Notary Public.

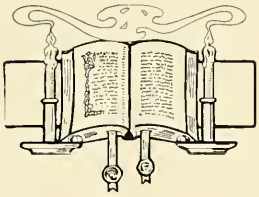

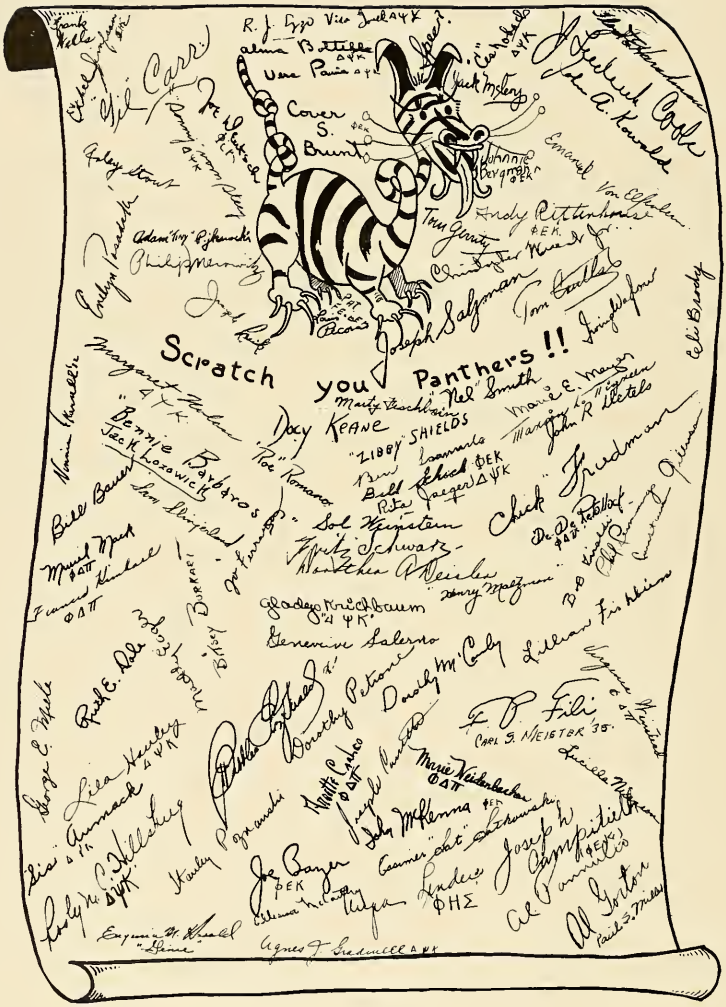
Scratch you Panthers !!
Cover S. Brunt
Joseph Salzman
Tom Gerrity
Andy Pittenhouse
Jack Mistery
Johnnie Bergman
Emanuel
Von Elfenbein
Adam "Ivy" Pijkowski
Philip Merowitz
Margaret Nelson
Bennie Barbaros
Jack Lozowick
Doey Keane
"Libby" Shields
"Nel" Smith
Marie E. Meyer
Marjorie Tillinghast
John R. Hetels
Chick Friedman
Sol Weinstein
Fritz Schwarz
Gladys Kruchbaum
Genevieve Salerno
Dorothy McCoy
Lillian Fishbein
F. P. Fili
Carl S. Meister '35
Marie Weidenbacher
Joseph Campitielli
Joe Bayer
Lindee
Al Gorton
Agnes J. Gradwell
Eugenia M. Kneale
Gil Carr
Frank Wells
Jack Lozowick
Bill Bauer
Sam Slingerland
Muriel Mack
Frances Kimball
Rich E. Dole
Lila Hurley
Sis Aumack
Lucille Nelson
Eli Brody
Virginia Weinstein
Lillian Fishbein
Dorothy Petrone
Marie Weidenbacher
Joseph Campitielli
Al Gorton
Agnes J. Gradwell

ORGANIZATIONS

Phi Epsilon Kappa

President ..... William Schick
Vice-President ..... John Sweeney
Secretary ..... Rosart Romano
Treasurer ..... Daniel Keane
Sergeant-at-Arms ..... Joseph Deutsch
Guide ..... Frank Catale
Historian ..... Thomas Gerrity

Cover Brunt
John Bergmann
Robert Giraldi
John McKenna
Nelson Smith
Louis Pecora
Benjamin Samuels
John Detels
Andrew Rittenhouse
Joseph Campitiello
Fred Shields
Albert Pannullo
Joseph Bayer
Philip Cummings
Fred Mohr
Frank Catale

Phi Epsilon Kappa

PHI Epsilon Kappa is a professional as well as an honorary fraternity for undergraduates and teachers of physical education. Founded at the Normal College of the American Gymnastic Union, Indiana, on April 12, 1913, it has grown through the years with such intensity and spirit that at the present time the organization consists of twenty-eight collegiate chapters and twelve alumni chapters. It is the only National fraternity connected with the profession of physical education whose aim it is to advance the interests of the profession and the school itself.

Based on the principles of Peace, Friendship, and Brotherly Love, Phi Epsilon Kappa has striven diligently since its inception to promote the happiness of its members and elevate the standards, ideals, and ethics of those engaged in the teaching of physical education and hygiene.

Delta chapter, located at Panzer College of Physical Education and Hygiene, is one of the largest and most active chapters in the organization. At the present time the enrollment consists of twenty-two members. We point with pride to the fact that every member has frequently been associated with one and even many of the activities sponsored by the college. Our athletic teams have been made up mostly by Phi Epsilon Kappa men, and our class leaders and student organization leaders are for the most part members of the organization.

During the past year Delta chapter has worked in conjunction with the Newark Alumni chapter in sponsoring many fine activities for the benefit of both organizations, and judging from the large attendance at these affairs the work of the committees was not in vain. Who will forget our theatre party in New York, the fun we had during the party and after it; our annual Christmas dinner; our bowling party; or that unforgettable athletic night at which time the actives demonstrated to the old timers just what good condition means. And we are not finished yet. As usual we will close the year, for many of us the last year as active members, with our annual outing. We are out to make this the biggest and best outing ever conducted, for it is at this time that the graduates will take leave of each other. Those of us who have spent four years as active members of Phi Epsilon Kappa will have pleasant memories of many happy hours spent with the companionship of our brothers. During our stay we have been inculcated with the ideals and purposes of our organization to such an extent that we feel our lives have been made richer and fuller by our association with each other.

To the brothers we leave to carry on, may you find the same happiness and richness in personal achievement that we have. To the incoming officers of this chapter—good luck in everything you undertake. Remember always that we will aid you in your work. Remember too, that cooperation and good fellowship are essential for your continued success. Do your part, in order that Phi Epsilon Kappa may do its part for the furtherance of our profession.

Members of Delta Psi Kappa

Vera Pavia ..... *President*
Elleanor McCarthy *Vice-President*
Eileen Mulvihill..*Corresponding Sec'y*
Rita Jaeger ..... *Treasurer*

Alma Bottelli
Vida Gould
Agnes Gradwell
Gladys Krichbaum
Roslyn Hillsberg
Celeste Noback
Dorothy Petrone
Alma vom Steeg
Isabel Abercrombie
Warrena Aumack
Lila Hanley
Dorothy McCauley
Margaret Nolan
Anita Oertzen
Louisa Wood

Delta Psi Kappa

DELTA PSI KAPPA is a National, Honorary Fraternity whose membership is limited to members of the Physical Education profession. The organization was founded at the American Gymnastic Union, Indianapolis, Indiana, October 23, 1916. Since that time the growth of Delta Psi Kappa has been remarkable. There are today sixteen active chapters and almost the same number of Alumnae Associations. These chapters are spread throughout the United States—Indiana, Massachusetts, California, Texas, North Dakota, Georgia, Tennessee, Pennsylvania, Ohio, Wisconsin, Arizona, New York and New Jersey. Some of the colleges represented are: the University of Southern California, Southern Methodist University, Brenau College, Temple University, William and Mary College, Ithaca College, Posse Nissen, and many others.

The aims of Delta Psi Kappa are based on professional, educational, social and moral factors. The Fraternity offers a scholarship, annually, to the Freshman girl who has the highest average in the Theory and Practice of Physical Education at Panzer College. The publication is entitled "The Foil." It is published four times annually, in November, January, March and May. It serves as an excellent means of contact with other chapters for purposes of professional information and an exchange of ideas. An annual Convention is held, every year a different group acting as host.

Theta Chapter, here at Panzer, was founded in 1919. Our membership has always been large considering the number of students at Panzer College.

Now for a bit of news about the social activities of Theta during the past season. In September we were very happy to once more welcome Vera Pavia as our President. Our first interest was directed toward "Rush Parties." The first one, particularly, shall long be remembered by all of us. For excitement and fun, a Scavenger Hunt can not be surpassed. The signature of Dr. Kilander was one of the requisites of the Hunt. As it happened Dr. Kilander was attending a dinner at one of the local hotels—this is just an example of one of the difficulties encountered on the night of nights! A bouquet of field flowers (this, in October), a worm, and so many other articles which it seemed almost impossible to obtain. Nevertheless, every group returned with every article required. Of course, many of us were quite a few minutes overdue!

Since that time we have had our regular meetings every two weeks and after each have had some sort of social activity—Monopoly, a Xmas Party, with an exchange of gifts, a Golfing Party, and Roller-Skating.

Theta's annual "formal" was held on the same date that we finished our "exams." A most enjoyable time was had by all!

At our last meeting, Miss Agnes Burnham, Registrar of Panzer College, gave an informal review of the book "If I Have Four Apples," after which games were played and refreshments served.

Our year has been a most pleasant and successful one. Although the loss of our Senior members will be greatly felt, we are looking forward to lots of fun and a grand reunion in the Fall!

PANZER COLLEGE
LIBRARY

Student Council

President ..... Thomas Gerrity
Vice-President ..... Roslyn Hillsberg
Treasurer ..... Julian Page
Secretary ..... Elleanor McCarthy

Daniel Keane
Rosart Romano
Agnes Gradwell
Gladys Krichbaum
Frank Catale
John McKenna
Jack Wright
Fred Schwarz
Marie Wiedenbacher
Marian Eisler
Vincent Brown
Frank Mulvihill
Dorothy Retallack
Betty Altenhofen

Student Council

THE Student Council is a student organization composed of student representatives of the various classes all vested with the same rights of speech and vote. These representatives consist of the president and vice president of each class who retain their membership as long as they are in office; two members at-large from each class to act as members as long as their conduct is desirable. There is also a faculty adviser to guide us along our troublesome ways and lighten our path in accordance with her better judgment. This office is ably filled by Miss Margaret C. Brown. The faculty member has freedom of speech but holds no vote.

The chief function of this organization is not only student government but it acts as an intermediary body between the faculty and the students; to represent student problems and to assume the responsibility for the extra-curricular activities outside of athletics. The student council strives to bring about a closer relationship between the faculty and the student body which should result in a finer and better atmosphere for the college.

In working for these attainments the council has promoted many important accomplishments desiring to make a definite progress and really accomplish some worthwhile project each year. It improved the assembly programs, it standardized the school ring, promoted and regulated the environmental health conditions and that of the students; took charge of the car parking problem in order that we be in harmony with our surroundings; secured adjustments on problems and concessions for the students; published the handbook; organized the point system for the extra-curricular awards, exclusive of the athletic association, and promoted a library drive to increase our library. Two of the outstanding projects of which every past, present and future council should be proud are the collection of the funds and erection of the Henry Panzer memorial plaque, and the collection of songs with the intention of publishing a Panzer College song book.

Every year the members of the council attend the Eastern States Convention in New York, of which organization we are a member. The different colleges and teacher training schools attend various lectures and open discussions at which we present our ideas and problems. The results of this convention each year helps us as we help others to furnish new ideas to continue to help the Student Council of our college to grow. All the members attend a banquet and dance one is hardly over before we look ahead to next year and the convention.

For the first time, a student council banquet was held this year at which time the "Old English P" for extra-curricular activities was presented and the gold award for three or four years service on the council. This event proved to be one of the most enjoyable times of the year and has every reason to continue.

The success of the Student Council we owe to its leaders and to the cooperation of the students and faculty to which we attribute the harmony of the past few years and a finer faith in the policies of Panzer College which we know will continue through the years.

Kappa Chapter of the Phi Delta Pi Sorority

President ..... ANNETTE CARLEO
Vice-President ..... VIRGINIA WINSTEAD
Secretary ..... MURIEL MACK
Treasurer ..... ARLEY STOUT

THE Phi Delta Pi Sorority is a National Fraternity for Women in the profession of physical education. It was founded in 1916 at the Normal College of the American Gymnastic Union. Kappa Chapter was installed at the Panzer Normal School on January 22, 1927. It is represented by twenty-one chapters throughout the United States. Some of the colleges in which they may be found are The Normal College of Indianapolis, Temple University, American College in Chicago, University of Utah, Ithaca College, Savage School of Physical Education, Ohio University, Santa Barbara State Teachers College and Southeastern State Teachers College in Ohio.

The aims of the sorority are mental, moral and physical in nature. It seeks to create a greater interest in human welfare and a desire to do bigger and better things in the field of physical education. The National Chapter directs a summer camp for underprivileged children and each chapter is a contributing factor to its growth. The national publication is the "Cadet."

Social functions this year were centered around "rush parties." There were four of these: one a dinner party, another a theater party, and two game parties. As a result eight new Kappas were initiated which is quite a growth for one year. Other than these, we had a card party and a grand picnic to Black Rock near the Wanaque Reservoir. This was perhaps the most enjoyable of the year's activities other than our week-end at Lake Hopatcong.

The active members are: Muriel Mack, Annette Carleo, Arley Stout, Frances Kimball, Virginia Winstead, Mary Franciose, Marie Weidenbacher, Margaret Decker, Eileen O'Connor, Janet Zimmermann, Dorothy Retallack and Ruth Dole (associate member).

Athletic Association

THE Athletic Association and Council had its origin in 1925. Mr. Gorton, our present faculty adviser, is a charter member of the original Athletic Council.

The athletic policies of the college have changed considerably since 1925. Since that year, the roster of sports has grown to include as varsity sports: football, basketball, baseball, soccer and gymnastics. Minor sports include: tennis, track, golf and fencing. Beginning in 1936, Women's Athletics will be governed by a committee selected from the Athletic Council and the women's division of the student body under the guidance of Miss Whitehurst.

The Athletic Council wishes to extend to all seniors, best wishes and good luck for the future.

President ..... JOHN MCCOY

Secretary ..... VIDA GOULD

Faculty Adviser ..... ALBERT J. GORTON

EILEEN MULVIHILL — FRANK WELLS

JOSEPH CAMPITIELLO — PHILIP CUMMINGS

LOUISA WOOD — MADELINE EAGER

Faculty Advisory Board

MR. ALBERT J. GORTON

MR. CHRISTOPHER WUEST

MISS NELLIE M. WHITEHURST

The Class of 1937

CLASS OFFICERS:

President	FRANK CATALE	*Treasurer*	JOHN SWEENEY
Vice President	JOHN MCKENNA	*Secretary*	LILA HANLEY

ON a certain September morn in the year of Our Lord, 1933, the Freshman Class of Panzer College met for the first time. Our introduction to the Faculty and student body was most pleasant and enlightening. It was at this time that we were told (by the "Sophs") exactly what was expected of us, and informed of our insignificance.

The Dean's Reception was our first social event at Panzer. We shall long remember that gay evening! Our first class get-together was a party at Isabel Abercrombie's home. The ever-present Sophomores "came, saw and were snubbed!" However, the following day, WE were the sufferers!

Next on the calendar was the Sophomore Dance, and we discovered that we actually liked our tormentors. Then, quite suddenly, preparations were being made for the Freshman Dance. We were established and looking forward to the next semester.

Our Sophomore class was only half the size of our Freshman class but that did not prevent us from displaying our supremacy. 'Tis a grand feeling to be a "Soph"—but such a short reign! Dances and more dances—sorority and fraternity initiations—card party—class picnic—AND we are Juniors!

The mid-way mark has been passed. We are now accustomed to the antics of the Freshman, the "all-important" attitude of the Sophomore; we have attended and enjoyed the same social activities; we are undoubtedly more united; and we are eagerly looking forward to the Grand Finale—when we will be Seniors!

The Class of 1938

SEPTEMBER, 1935, brought a new group of wondering freshmen to Panzer College. After surviving the rigors of initiation and park season, things in general began to function. Ernest Burton was elected president; Marie Weidenbacher, vice president; Selma Gerber and Eli Brody, secretary and treasurer respectively. Meetings were held regularly and we, the erring freshmen, soon realized that united we would stand and divided we would fall—into the hands of the sophs. The sophomore class soon proved that they were not so hard and cruel as we thought them. We enjoyed the dance they gave in our honor and were soon able to return the courtesy with a Hallowe'en dance. These and other affairs helped to strengthen the bonds of friendship. It was fun being freshmen.

When summer months were over a lively, enthusiastic group of sophomores returned to Panzer where much energy was spent in "welcoming" the new freshmen.

Time quickly flew and some thirty frosh
Who had arrived at the point where they were calloused by josh,
Returned to their work with assertion their goal.
Like thirty mustangs released from their fold,
They began to wreak vengeance on the Freshmen so bold.

With Frank Wells as president, Marie Weidenbacher, vice-president, Mary Franciose, secretary, and Robert Giraldi as treasurer, our class once again took up the reins of social and business activities. We had just settled down to routine when we found it necessary to accept our president's resignation and elect his successor, Fred Schwarz.

The class of 1938 has been the bane of the faculty's existence because of their abundant vitality. However, the same vitality has enabled them to become leaders in football, basketball, track, and gymnastics.

Happy landings to you, class of 1936.

The Freshman Class

Betty Altenhofen
Vincent Brown
Frank Caprio
Louis Chieffo
Philip Cummings
Margaret Decker
Carmine Dispenziere
Doris Drelich
Madeline Eager
Emanuel Elfenbein
Virginia Engels
Gerald Fischbein
Martin Fischbein
Lillian Fishbein
Vinicio Fisher
Norman Gathany
Constance Gilenson
Evelyn Hladik
Elaine Koch
Annette Lemkin
Myra Linder
Jack Lozowick
Anthony Maglione
Henry Maltzman
Joan Mitchell
Fred Mohr
Frank Mulvihill
Eileen O'Connor
Dorothy Retallack
Virginia San Filippo
Molly San Giacomo
Samuel Slingerland
Samuel Steinberg
Janet Zimmermann
Rolland Hill

History of the Freshmen Class

SEPTEMBER the ninth! A memorable date for the Freshmen of Panzer College. Nothing but strange faces, side glances and snickers from the upper-classmen. How remote seemed even those members of our own group. Presently, matters were alleviated when genial gestures were exchanged between students and faculty.

With little delay the out-door season at Watsessing Park started. The girls were most unfashionably displayed with pale faces and nails, and bedecked with bright colored hair ribbons. A wash cloth, dust pan, and whisk broom could be seen dangling from the waist of every Freshman damsel. The men of the class were arrayed in gayly colored stockings, pulled high over the cuffs of their trousers, dinks and most attractive red ties. Carpet bags displaced brief cases nor were paddlings and duckings in the brook neglected. The daily jog around the track was soon interspersed by the commanding utterances of the upper-classmen. Park season was climaxed when the Freshmen girls were victorious over the Sophomores in baseball and soccer. This served only to antagonize the losers who resolved to enforce more vigorous authority. In this way they aroused the spirit of uprising in the able-bodied Freshmen group who retaliated with a "Battle Royal." The victory was decidedly accredited to the Freshmen. As September closed, our initiation terminated with a parade in which the Freshmen were featured. Many hidden talents were uncovered as they performed before the City Hall of our home town.

Early October found us ready to return to our indoor work and delving into our new adventure with gusto. In October, the Freshman Class elected the following officers: president, Vincent Brown; vice-president, Betty Altenhofen; secretary, Eileen O'Connor; treasurer, Norman Gathany, who was later replaced by Rolland Hill because of his withdrawal from school.

The Sophomores very kindly condescended to honor the Freshmen with a masquerade Hallowe'en dance. On December 20th, the Freshmen returned the courtesy with a holiday dance and entertainment with all the "Yuletide colorings" and carols.

Besides class and social affairs studies were not neglected, and we have registered some fine averages. As the year progressed, we began to find valuable material for the various teams, the Athletic Association, Student Council, Springboard, Sororities and the Fraternity. At mid-year three new students entered our class.

The height of the season came on St. Patrick's Day when the Sophomore men suddenly realized that it was necessary to revive some of the initiation practices. The Freshmen men were hurried into the locker room, besmeared with the color paint befitting the day, and received the annual haircut. Needless to say, the job was well done.

Now as the end of the first year draws near, we have become full-fledged members of the Panzer family. We wish to begin next year's work with as much enthusiasm as we possessed this year and to constantly strive to perfect ourselves in our chosen profession.

Doris Drelich.

Patrons and Patronesses

MR. and MRS. C. A. MATTY
MR. and MRS. J. C. HLADIK
MR. and MRS. WILLIAM R. DALENZ
MRS. JULIAN DAY PAGE
MR. and MRS. J. DEISLER
MR. and MRS. JOHN A. MACK
MR. and MRS. EDWARD P. STOUT
MR. and MRS. EDMUND VOM STEEG JR.
MR. and MRS. M. HILLSBERG
MR. and MRS. J. A. SCHICK
MR. and MRS. ANTHONY SHIELDS
MR. and MRS. H. BARBAROSH
MR. and MRS. GEORGE B. RITTENHOUSE
MR. and MRS. WILLIAM GOULD
MR. and MRS. A. BERGMANN
MR. and MRS. JOSEPH H. SIMPSON
MR. and MRS. JOHN P. BURKART
MR. and MRS. HENRY J. MYERS
MRS. CATHERINE M. FITZ GERALD
MR. and MRS. WILLIAM W. GRADWELL
MRS. M. McCOY
MR. and MRS. WILLIAM TEMPLETON
MR. WILLIAM TEMPLETON JR.
MRS. CATHERINE NOLAN
MR. and MRS. A. F. PAVIA
MRS. MARGARET GERRITY
MRS. FANNIE CAFARO

With Best Wishes To

THE CLASS OF 1936

From the Trustees and Faculty

PANZER COLLEGE OF PHYSICAL EDUCATION AND HYGIENE

EAST ORANGE, NEW JERSEY

Licensed Undertaker and Embalmer New York and New Jersey States

HENRY J. MEYER, Inc.

UNDERTAKER

458 WEST 145*th* STREET

NEW YORK

Phone Edgecombe 4-3048 *FUNERAL HOME*

PHILLIPS'

HOME MADE CANDIES

TEA ROOM

147 MAIN STREET, ORANGE, N. J.

Loren Murchison & Company

Official Jewelers for

GRADUATION RINGS *and* KEYS

MEDALS *and* TROPHIES FRATERNITY PINS

40 CLINTON STREET NEWARK, N. J.

Compliments of

H. FRIEMAN

TAILOR

Headquarters for

GYM TROUSERS

11 BEAVER STREET NEWARK, N. J.

Phone MArket 3-9605

H. A. GREENE CO.

SPORTING GOODS - CAMP OUTFITTERS

SPECIALISTS SCHOOL ATHLETIC OUTFITTING

Special discount to Panzer Students

88 HALSEY STREET NEWARK, NEW JERSEY

"MORTON SERVICE"

RECONDITIONERS OF ATHLETIC EQUIPMENT

358 MAIN STREET EAST ORANGE NEW JERSEY

ORange 3-4258

JERSEY PRINT SHOP

PRODUCERS OF DISTINCTIVE PRINTING

Printers of the OLYMPIA

300 MAIN STREET ORANGE, NEW JERSEY

Petersen's Bakery

CAKES - PIES - PASTRY

SLICED BREAD

813 WEST SIDE AVENUE

JERSEY CITY, N. J.

Branch Store

603 WEST SIDE AVENUE

Del. 3-9010 Del. 3-6531

MItchell 2-0680

Robin Hood Archery Co.

Makers of

FINE ARCHERY TACKLE

971 BROAD STREET

NEWARK, N. J.

Autographs

MONTCLAIR STATE UNIVERSITY
3 3000 00931 134 2
20501485
Online
REF LD 3780 .N3 A3G 1936 C.2
THE OLYMPIA